

## OUTDOOR PLAY

# *SQUIRT DOWN LEGO*

CAN YOU KNOCK THE TOWER  
DOWN?

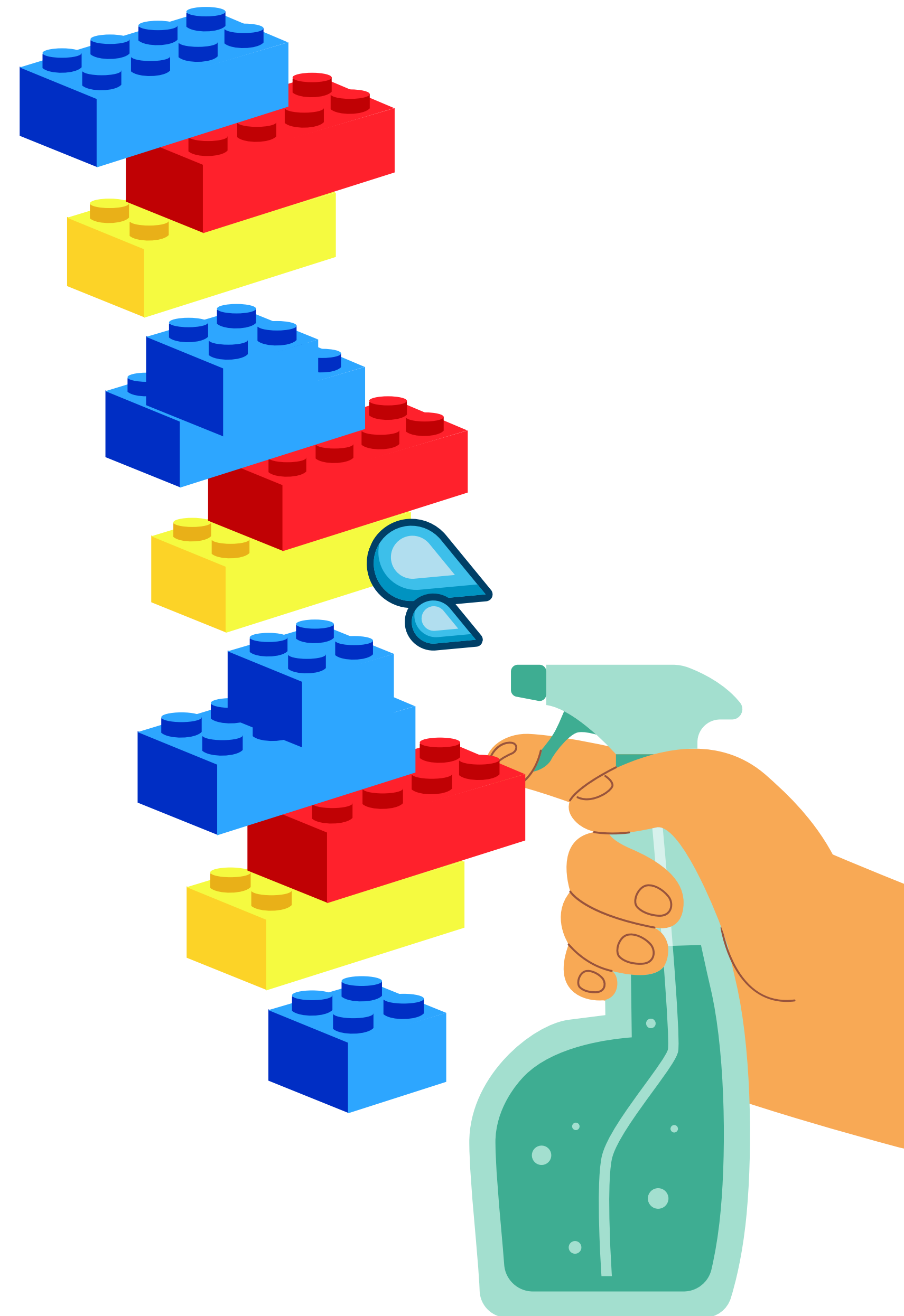



## WHAT YOU WILL NEED:

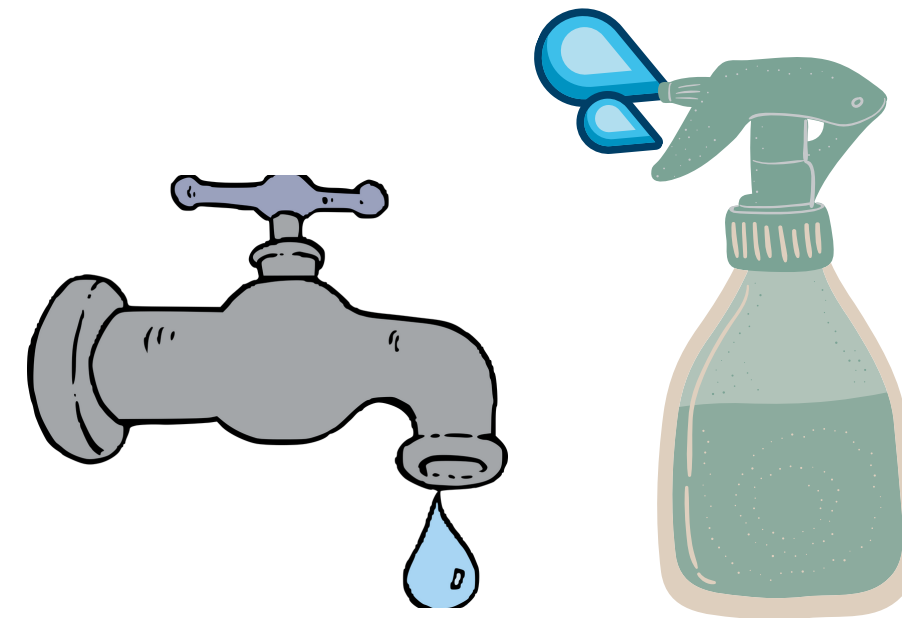
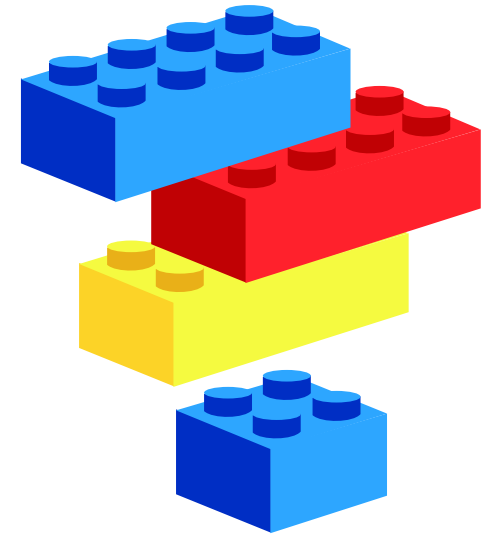

Lego or Duplo bricks

Laundry basket

or Cardboard box

Empty spray bottle filled with tap water



## HOW TO PLAY:



- Gather some LEGO or DUPLO bricks.
- Set up some boxes or laundry baskets and turn them upside down to be tables.
- Build up your LEGO creations/towers on top of the basket or cardboard box.
- Fill up your empty spray bottle with tap water.
- Now for the best bit! - have a go at trying to knock your creations down by squirting them only with your water bottle!
- Try standing close then a little further away - see what works the best!
- Build smaller towers then really tall towers!

***Most of all - just have fun!***

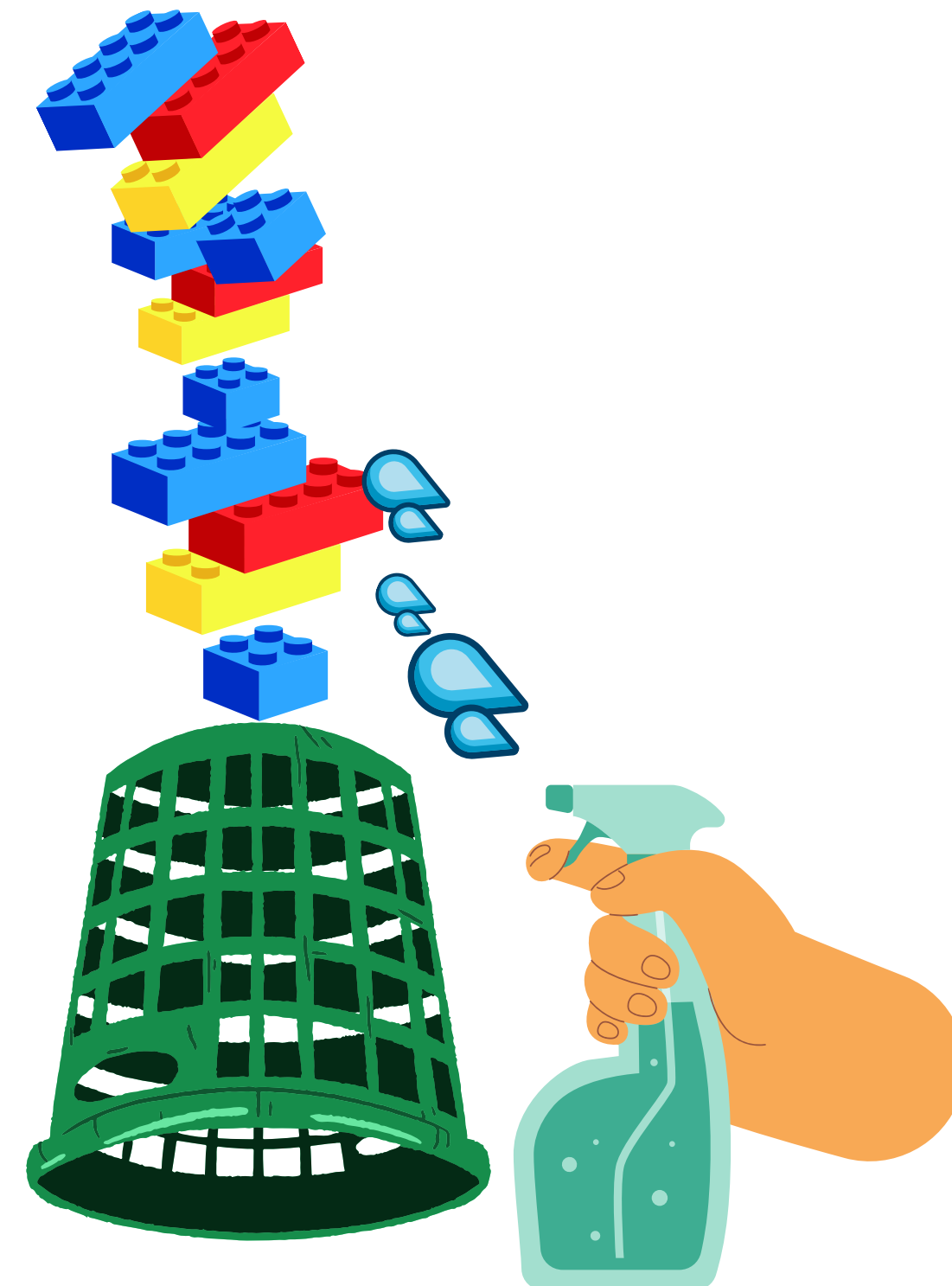

# SQUIRT DOWN LEGO

## OUTDOOR PLAY